

Salem. Rathaus und Tiefgarage





TOTALE PLAZAS 209

Tiefgarage	
BGF	6.845,98 m ²
BRI	27.383,92 m ²
Stellplätze	3.083,30 m ²
Fahrtgasse	3.366,88 m ²









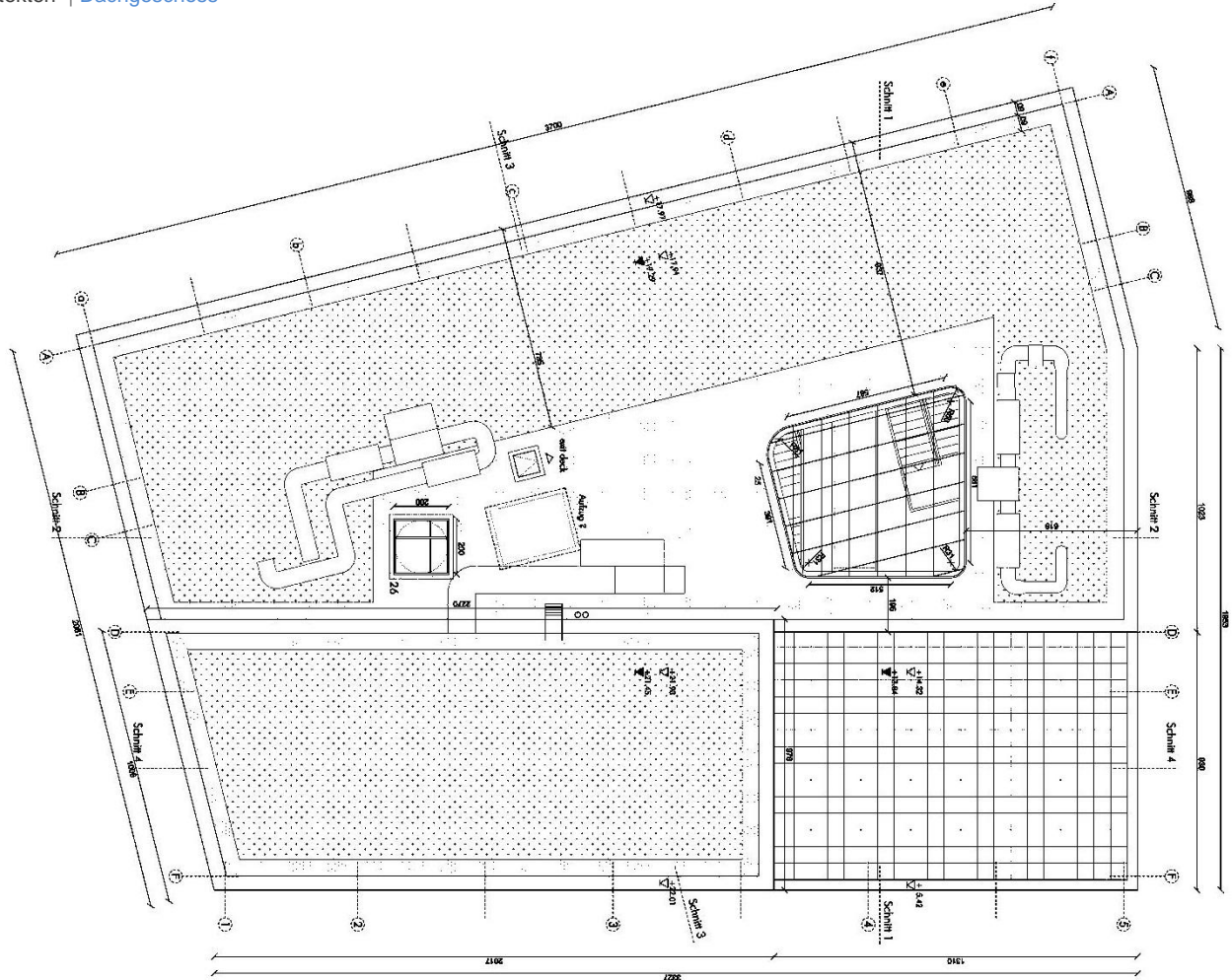

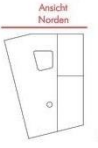

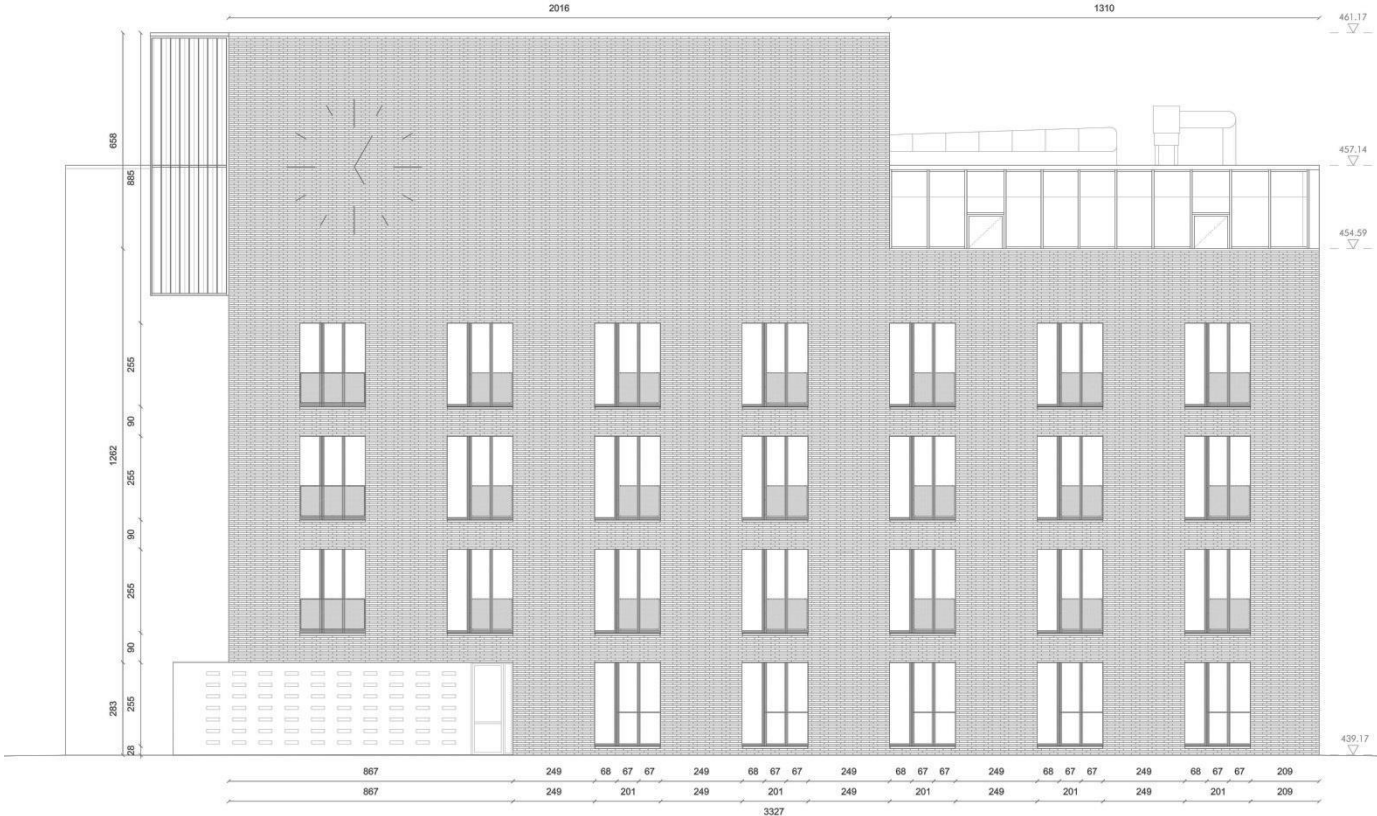
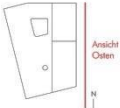

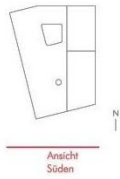

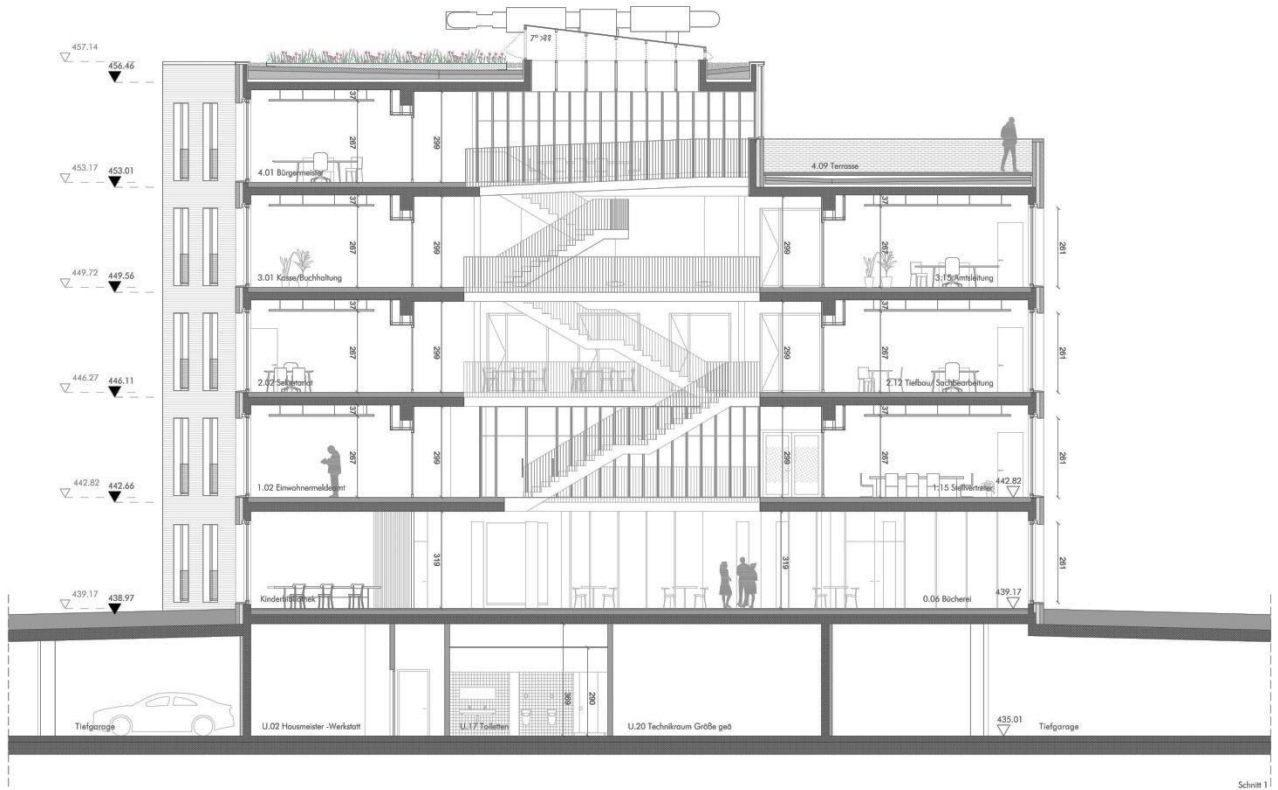
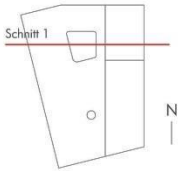

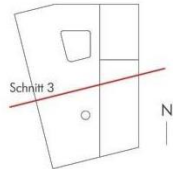

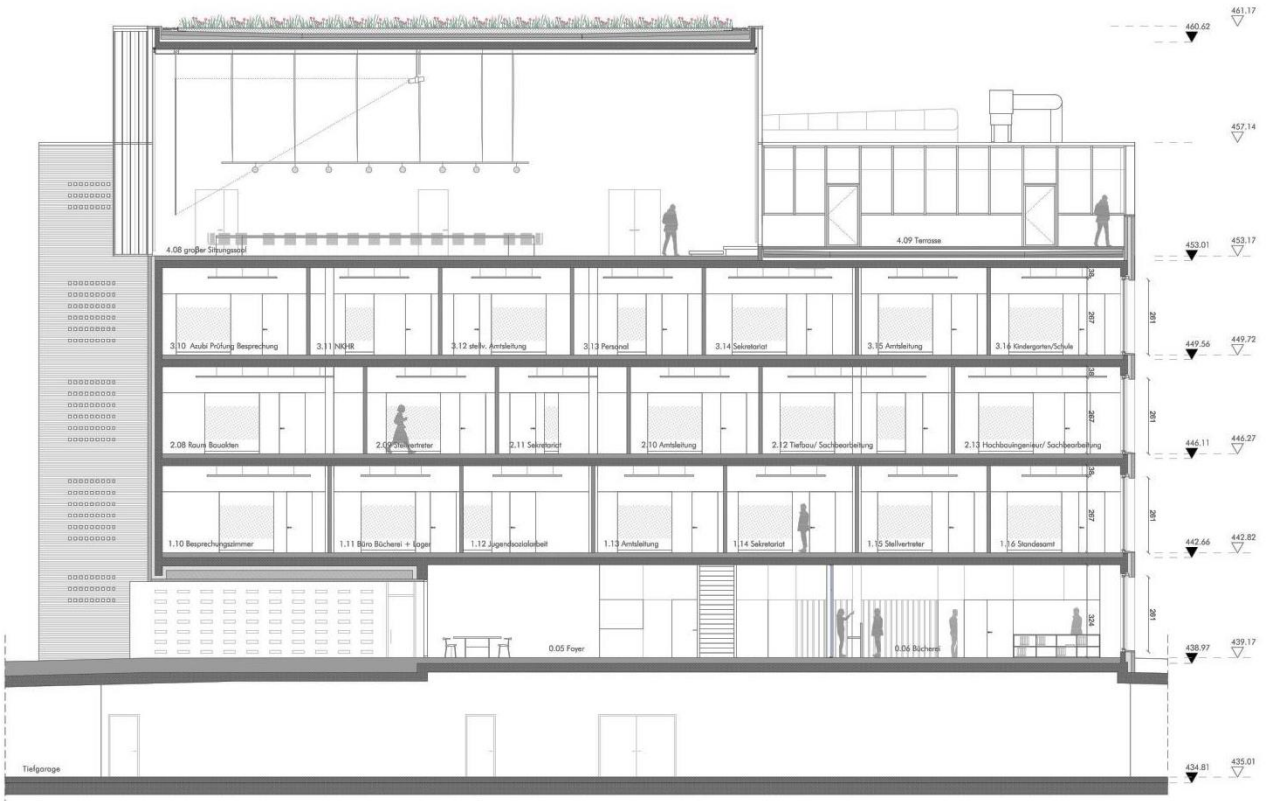
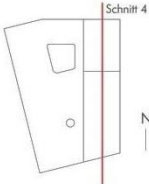

* Bürowände nicht definitiv

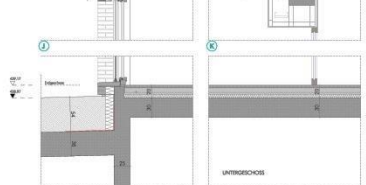
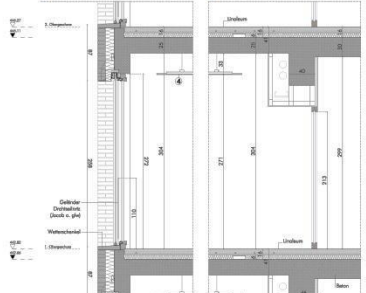
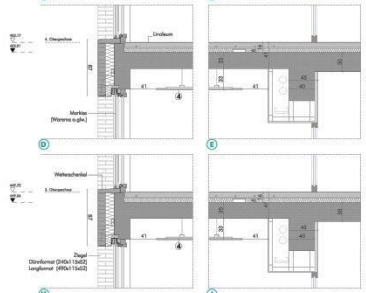
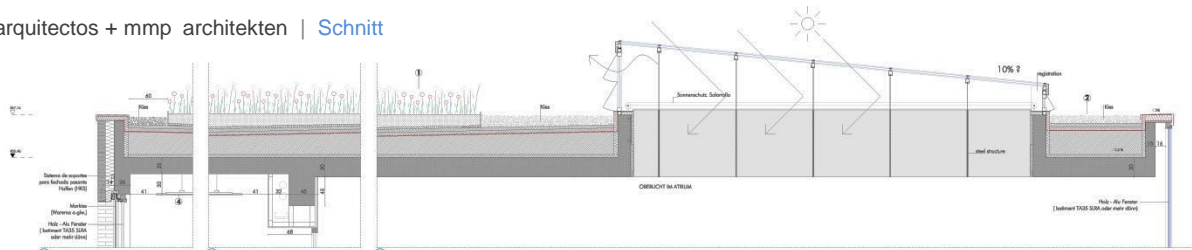

- 1 GARTEN**
 Ramona doppel-plegiered aluminium lackiert
 Escapante
 Escalera voladizo
 Sustrero
 Lámina separadora
 Lámina drenante
 Lámina separadora
 Aislamiento térmico poliestireno extruido 5-15
 Lámina impermeabilizante auto protegida
 Lámina impermeabilizante
 Impregnación
 Formación de pendientes
 Aislamiento térmico poliestireno extruido 5cm
 Aislamiento 5cm
- 2 CUBIERTA PLANA INVERTIDA**
 Grava
 Lámina separadora
 Aislamiento térmico poliestireno extruido 5-15 cm
 Lámina separadora
 Lámina impermeabilizante
 Impregnación
 Moldeo de regulación
 Formación de pendientes
 Aislamiento térmico poliestireno extruido 5cm
 Barrera de vapor
 Ramona doppel-plegiered aluminium lackiert 2mm
- 3 BORDWÄNDE**
 Servicio para abajar instalaciones
 Estructura de acero
 Panel de control acero
 Aislamiento acústico
 Panel modular de vidrio
 Contrapiso de madera de noble
 Vidrio
- 4 FALSO TECHO ACÚSTICO FORMANDO SIA**
 Placa Knauf Cleveron 12,5cm extruido a banda TL
 banda: Doble placa: Armas rotas. Planchas Cleveron CAP
- 5 TRIPINGLÄNDER**
 panel 1.20x120x12 en aluminio con pavimento
 barones verticales 16x16x2 separación 10 cm
 Placa SIA
 Pasamuros modales de noble

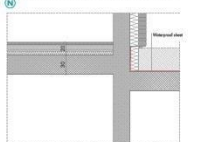
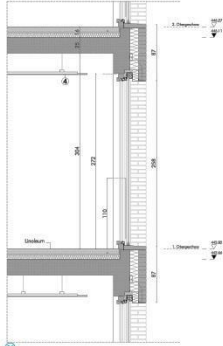
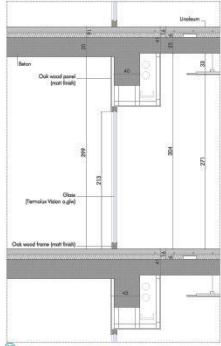
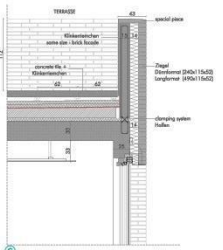
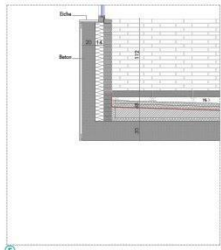
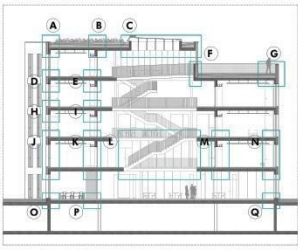

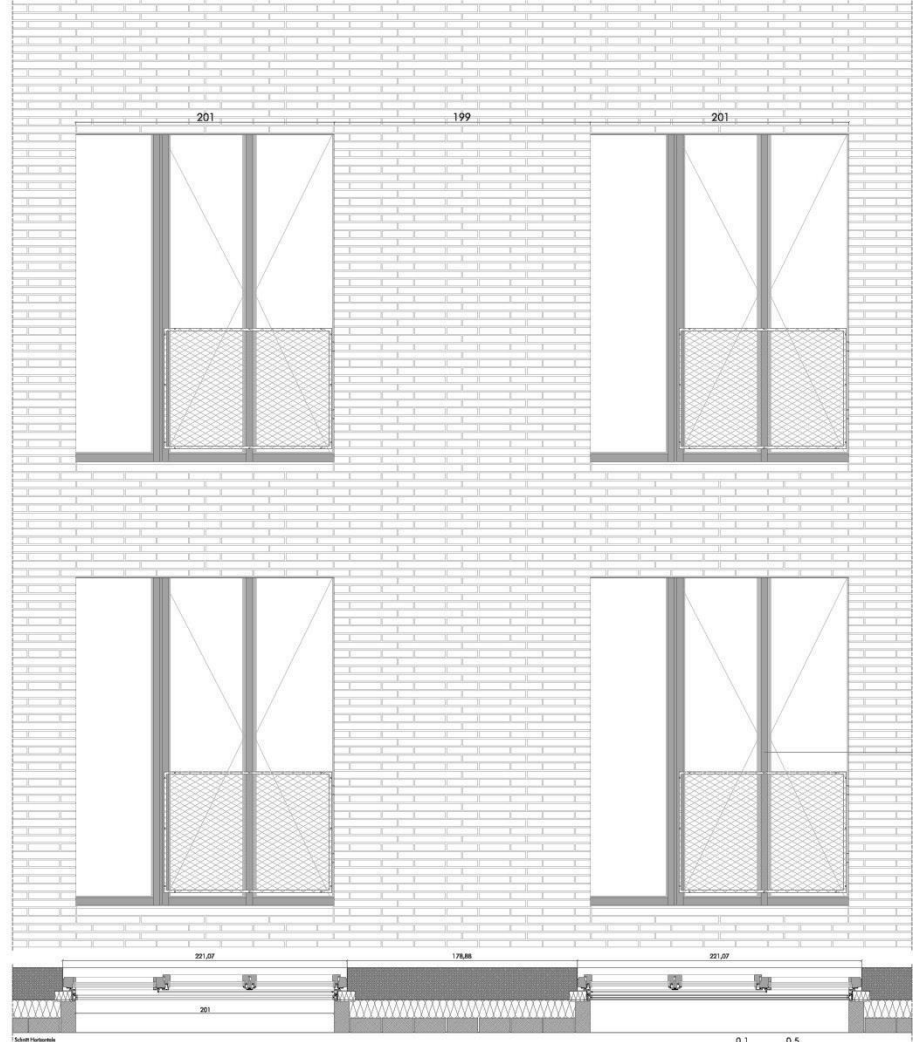
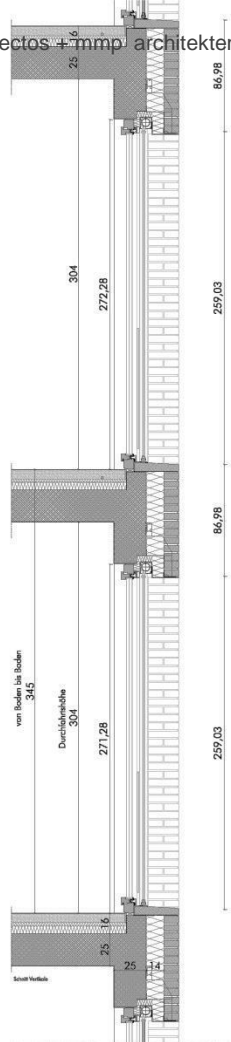

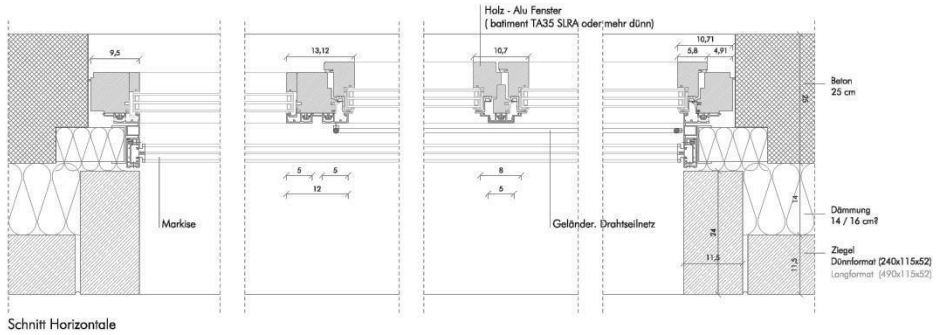
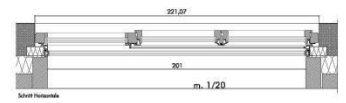
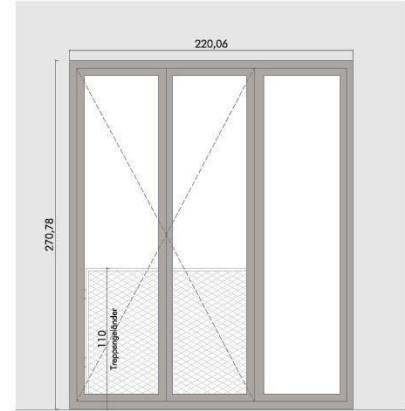
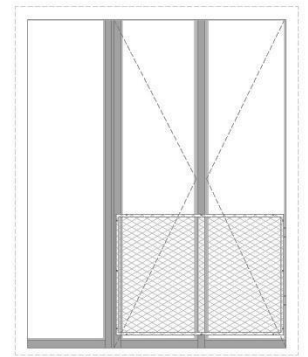
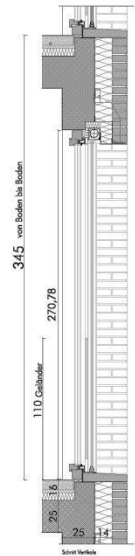
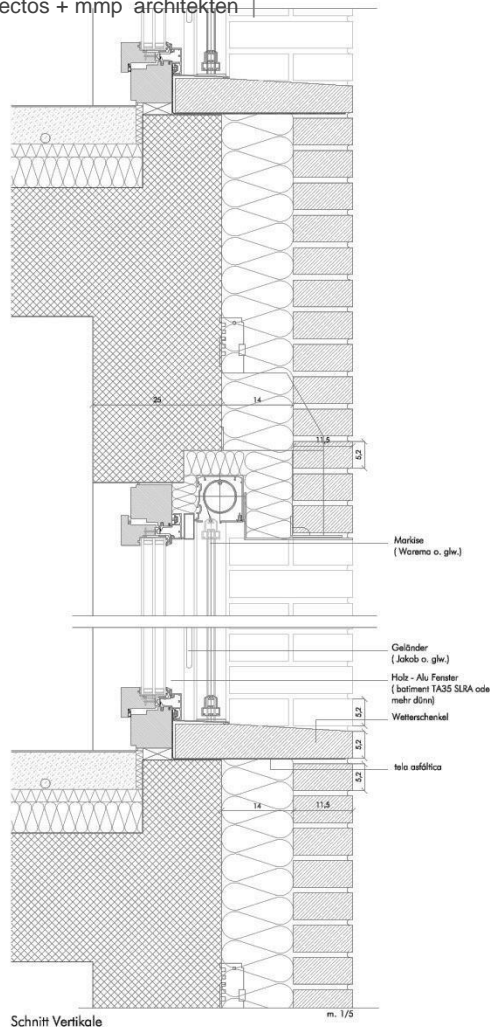

Schnitt Vertikale

Schnitt Horizontale



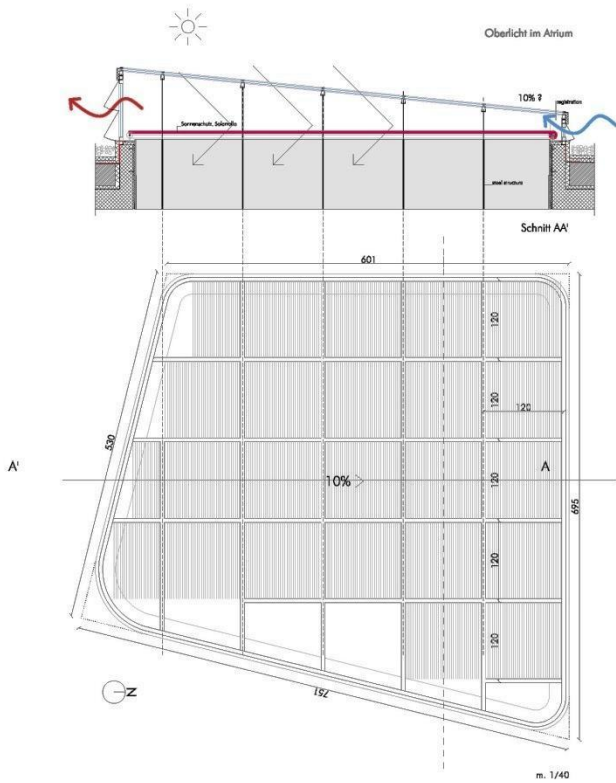
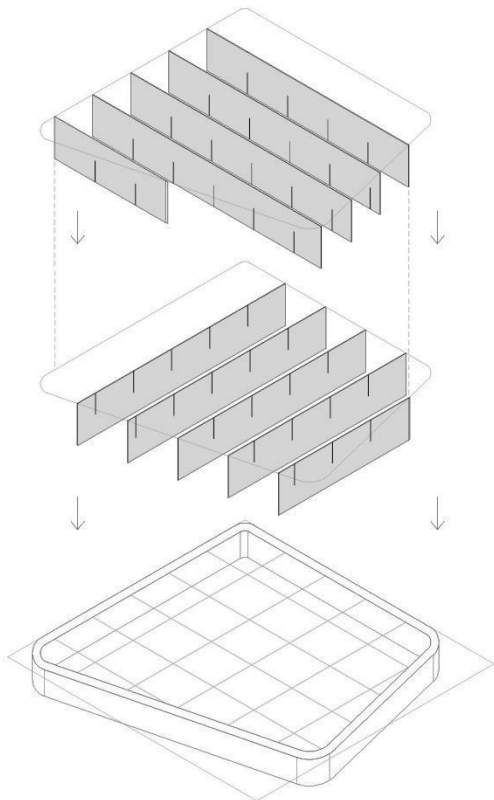

Referenz
Turón y Morales. Fundación Helgo de Alvear



Holz + Aluwerk + Glas



Inside view



Holz + Aluwerk + Glas



Inside view

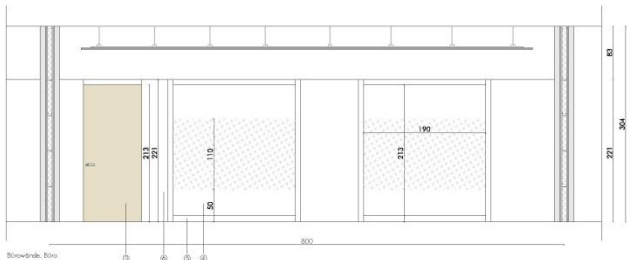
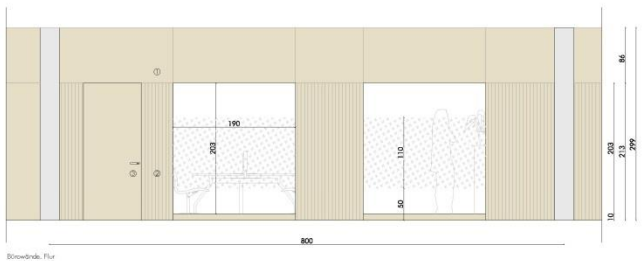

- 1_ Oak wood panel (right face)
- 2_ Oak wood panel (left face and right face) with 10° FACED SLAT
- 3_ Oak wood door (right face)
- 4_ Glass (Trennbleib Vision 4+4)
- 5_ Oak wood frame (right face)
- 6_ 'Thick' interior finished

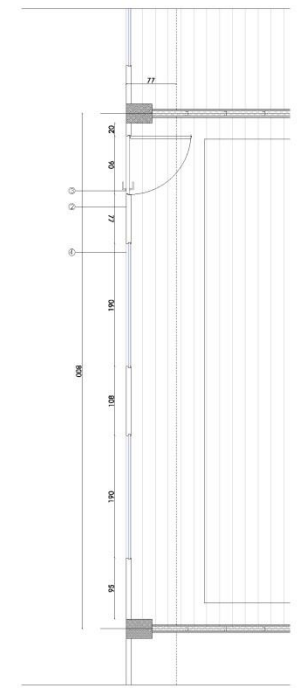
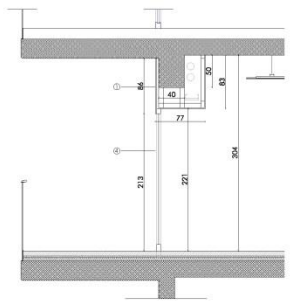

Aluok paneli, Topoluokki, Decoark...



Oak panel



Ansicht: Türzimmer



Ansicht: Kleiner Sitzungssaal

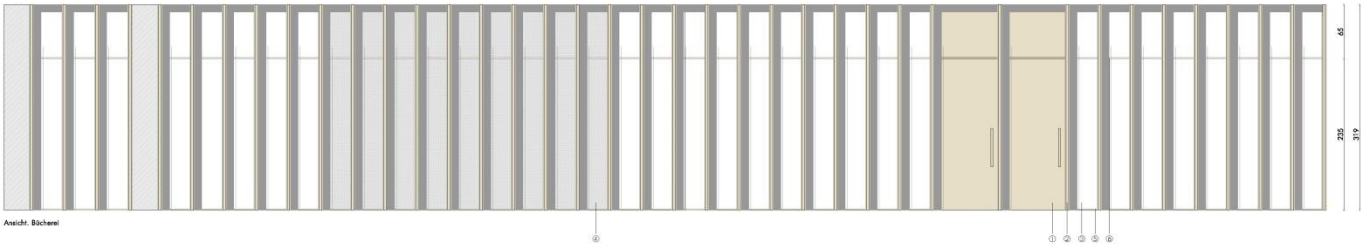

Ansicht: Bücherei

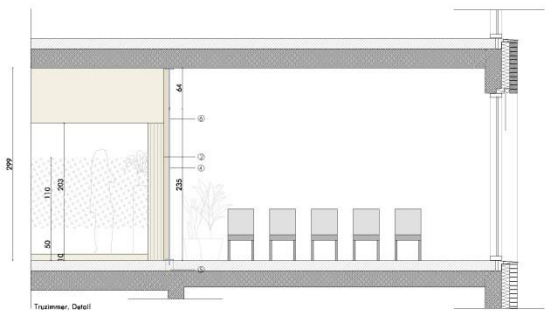

Türzimmer: Detail

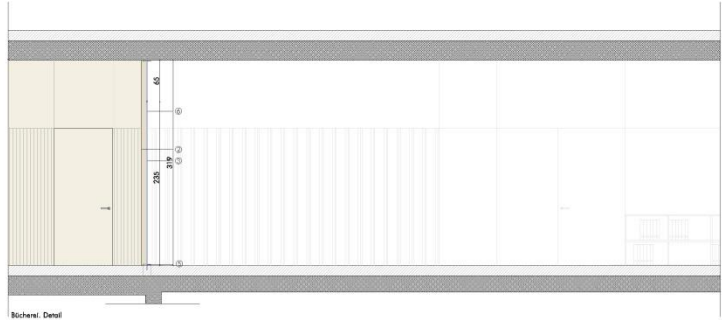

Bücherei: Detail

- 1_Oak wood door (front face)
- 2_Verbal oak wood profile (front face)
- 3_Glass (Fornaxor Vision 0.9H)
- 4_Glass (Invisuwall)
- 5_Oak wood profile (front face)
- 6_Glass (no resistor part)

